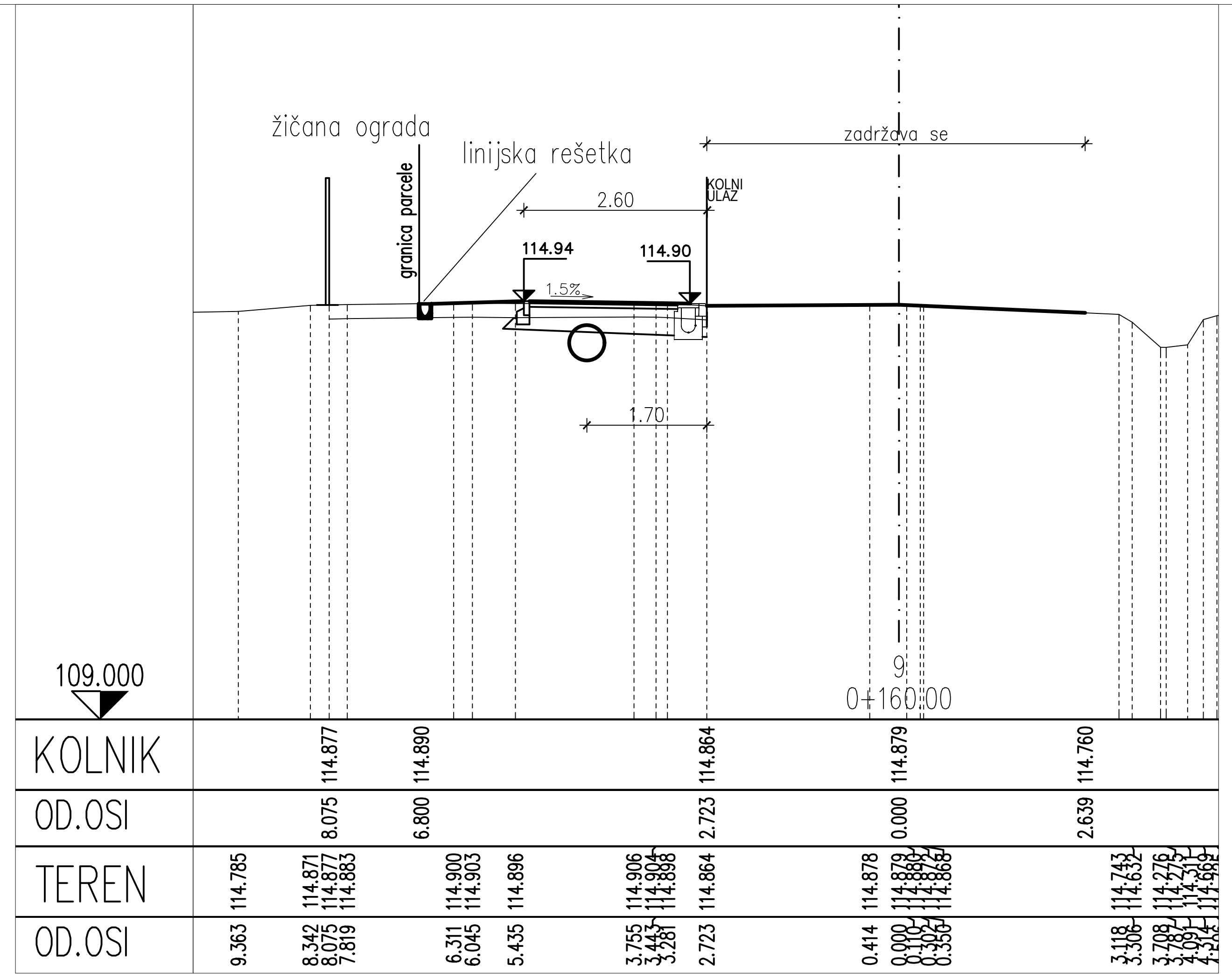

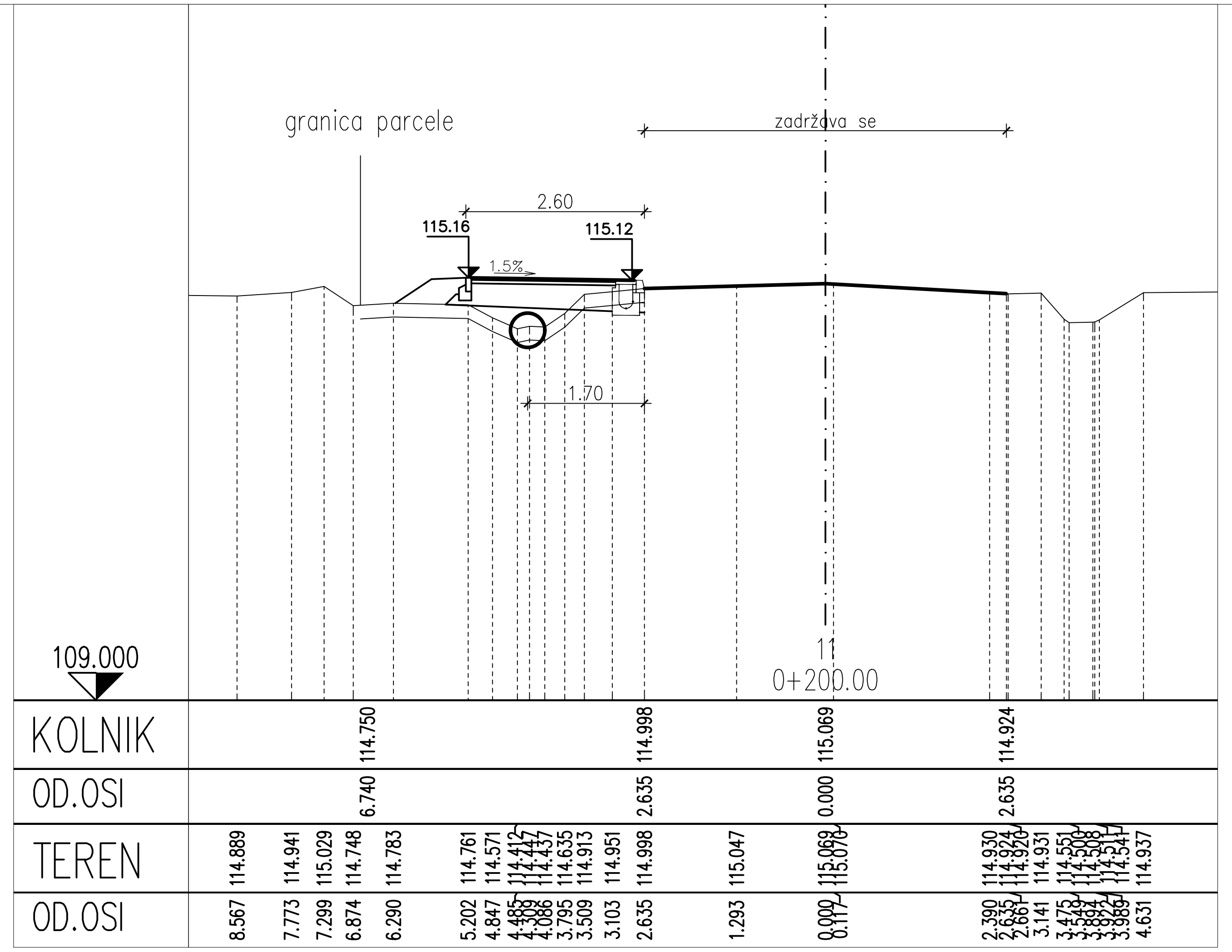

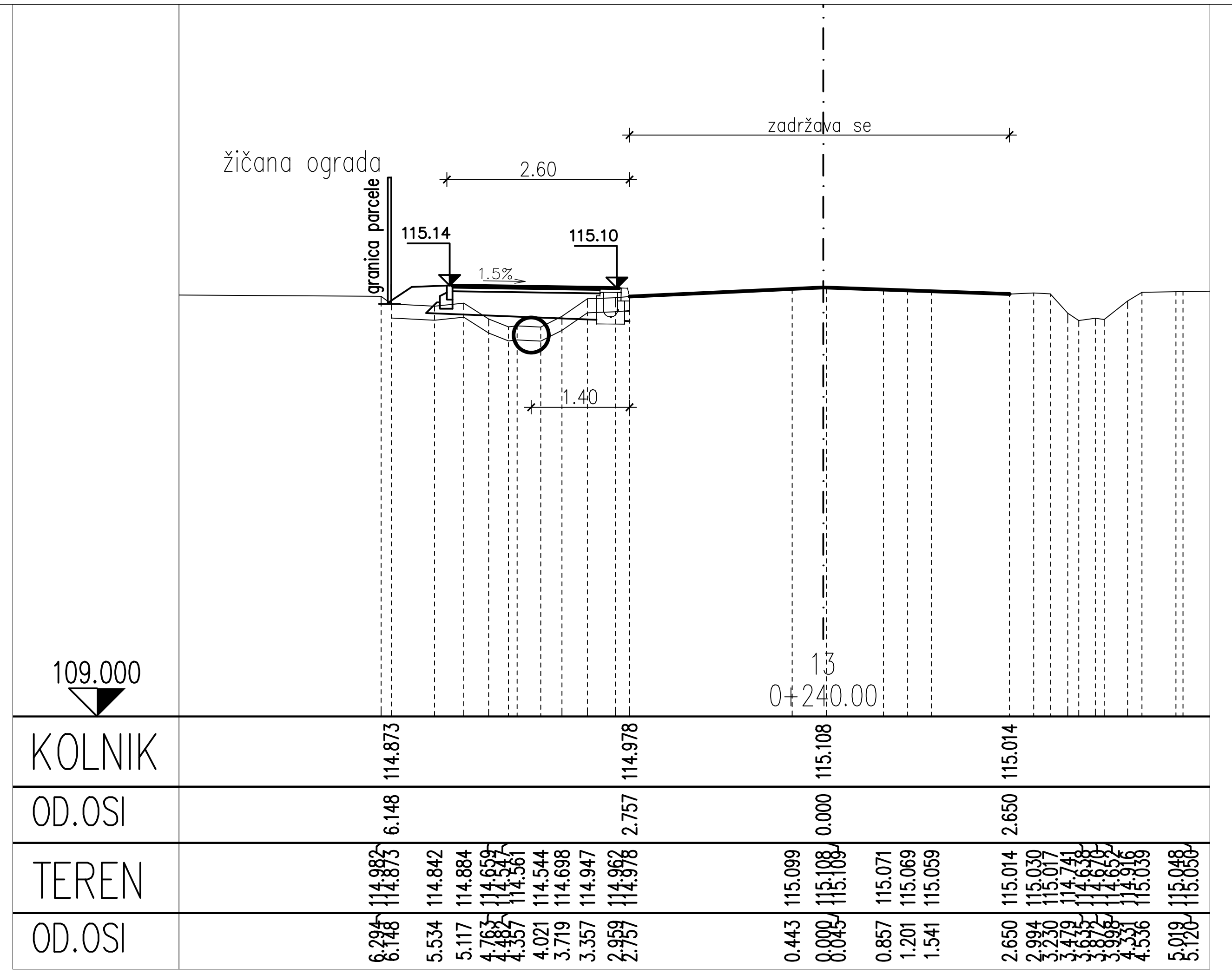

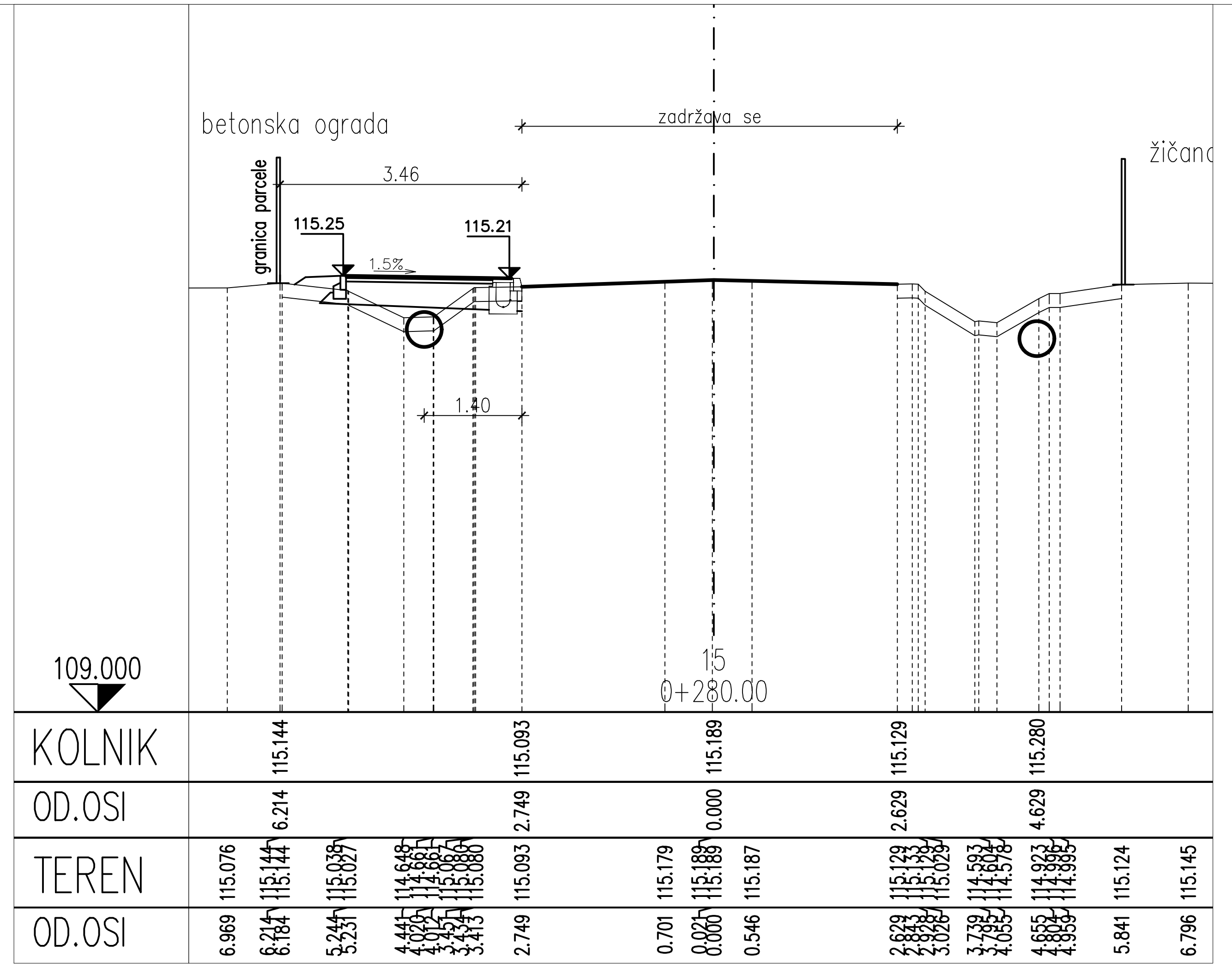

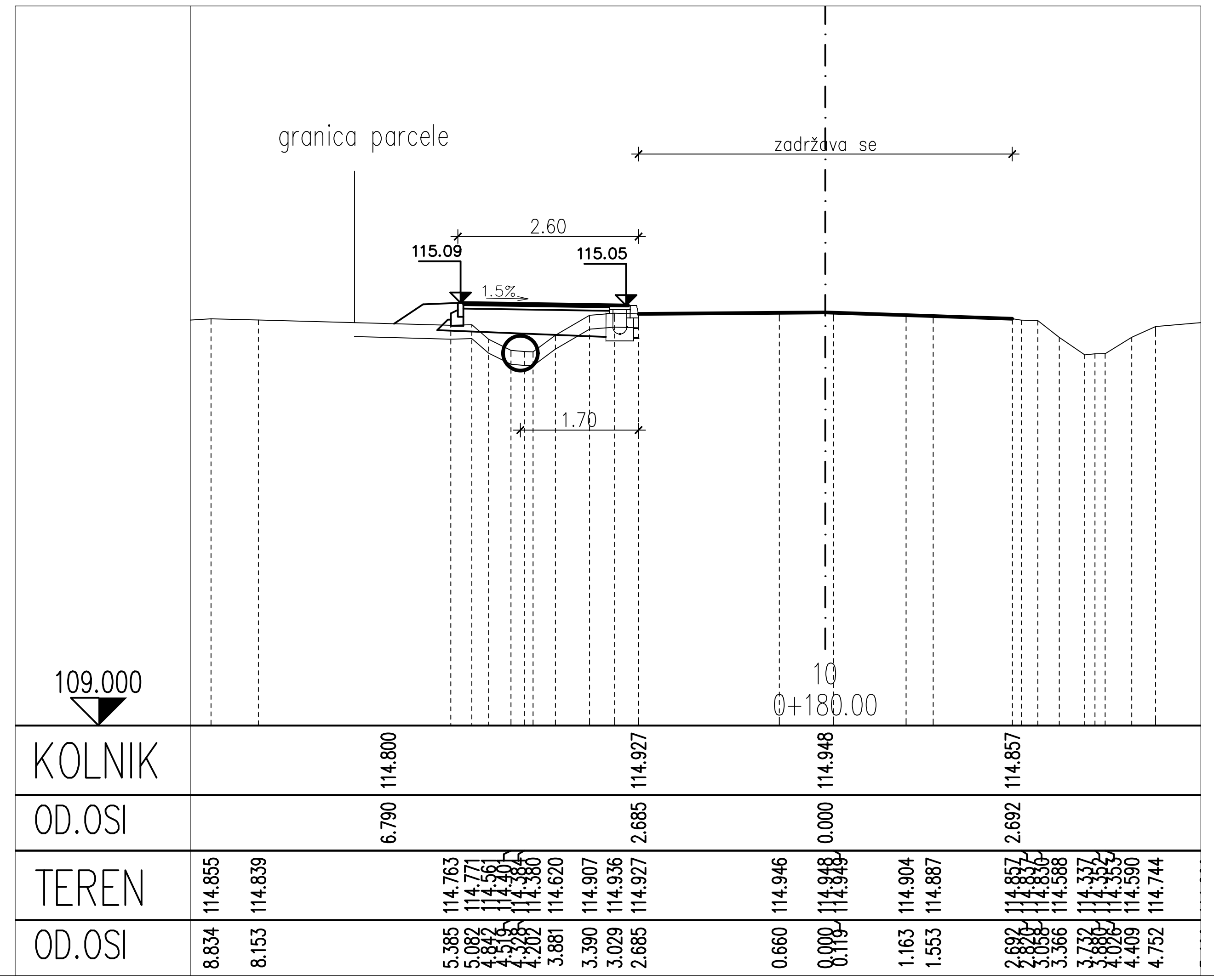

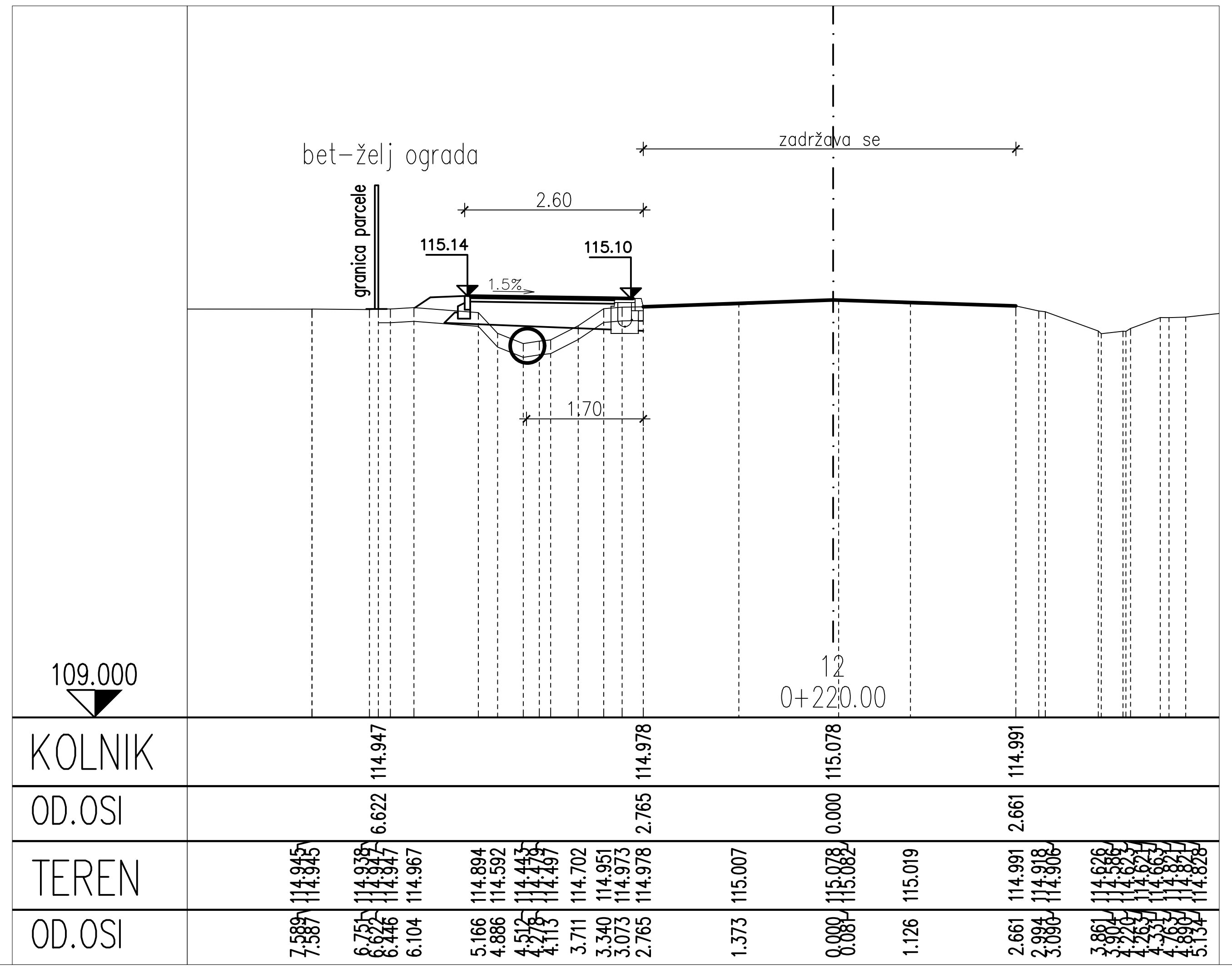

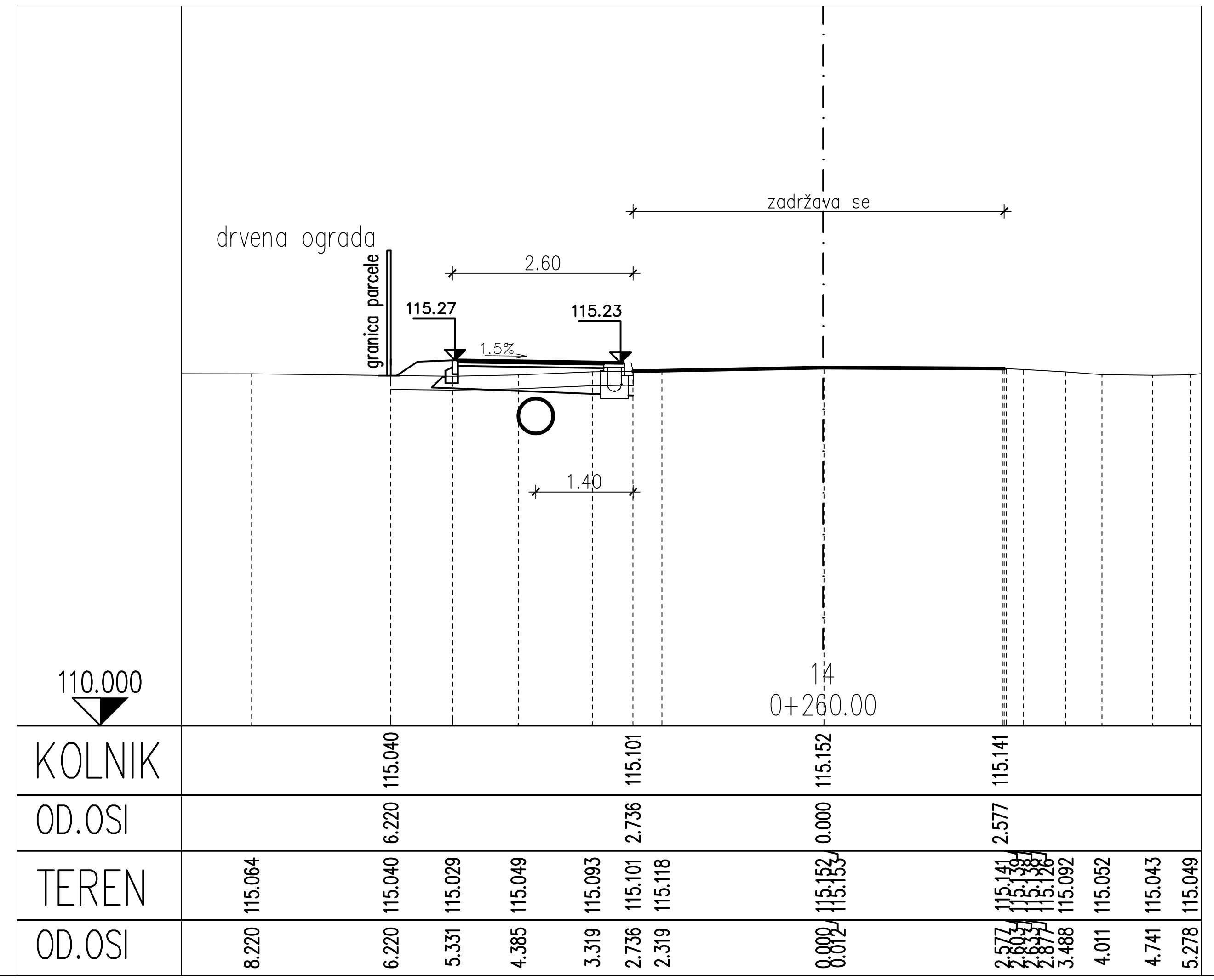

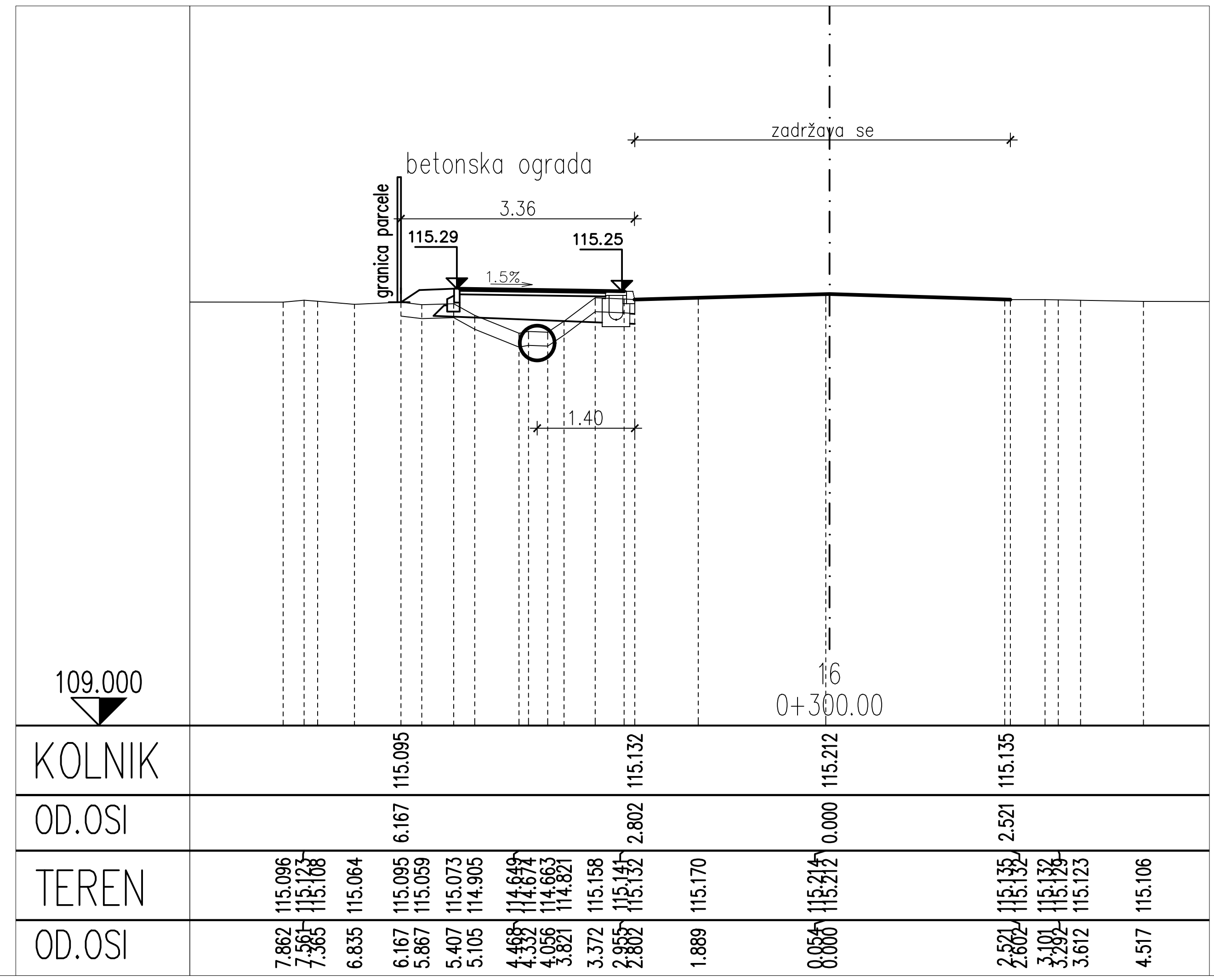

INVESTITOR/NARUČITELJ: GRAD VRBOVEC Trg Petra Zrinskog 9 10340 Vrbovec	ZG-PROJEKT d.o.o. PODUZEĆE ZA PROJEKTIRANJE I NADZOR 10000 ZAGREB, ĐORĐIĆEVA 24 tel: +385 1 48 52 214, 48 52 215 fax: +385 1 48 17 973 e-mail: zg-projekt@zg-projekt.hr
GRAĐEVINA: NOGOSTUP S BICIKLISTIČKOM STAZOM I AUTOBUSNIM STAJALIŠTIMA U SAVSKOJ CESTI I NASELJU STJEPANA RADIĆA U VRBOVCU	
KNJIGA:	VRSTA PROJEKTA: GRAĐEVINSKI PROJEKT
RAZINA PROJEKTA: IZVEDBENI PROJEKT	ZAJEDNIČKA OZNAKA PROJEKTA: ZGP-1638-2017
SADRŽAJ: POPREČNI PRESJECI-1.faza izvođenja (PRESJECI 9-16)	
GLAVNI PROJEKTANT: Tanja Španović, mag.ing.aedif.	MJERILO: 1:100
PROJEKTANT: Tanja Španović, mag.ing.aedif. HRVATSKA KOMORA INŽENJERA GRAĐEVINARSTVA Tanja Španović mag. ing. aedif. Ovlašteni inženjer građevinarstva G 4595	DATUM: veljača, 2020.
	OZNAKA MAPE:
	BROJ PROJEKTA: 1638-1-2017-I
SURADNICI: Mirta Šimunković, mag.ing.aedif. Boris Veseli, mag.ing.aedif.	BROJ PRILOGA: 4.2.
DIREKTOR: mr.sc. Josip Jović, dipl.ing.prom. / ing.građ.	
OZNAKA DOKUMENTA:	